

SAM LITTLE PROPERTY

RAYBURN WOOD ADDITION - FIRST SECTION
 A SUBDIVISION OF 35.70 ACRES OF LAND IN MACOGDOCHES COUNTY, TEXAS
 BEING OUT OF THE PATRICIO DE TORRES SURVEY

LOCATED AND LAID OUT BY R. D. WALTZ, REGISTERED PUBLIC SURVEYOR
 SCALE 1" = 100'
 APRIL 18, 1969

DECL. 0°35'E

UNDEVELOPED PROPERTY

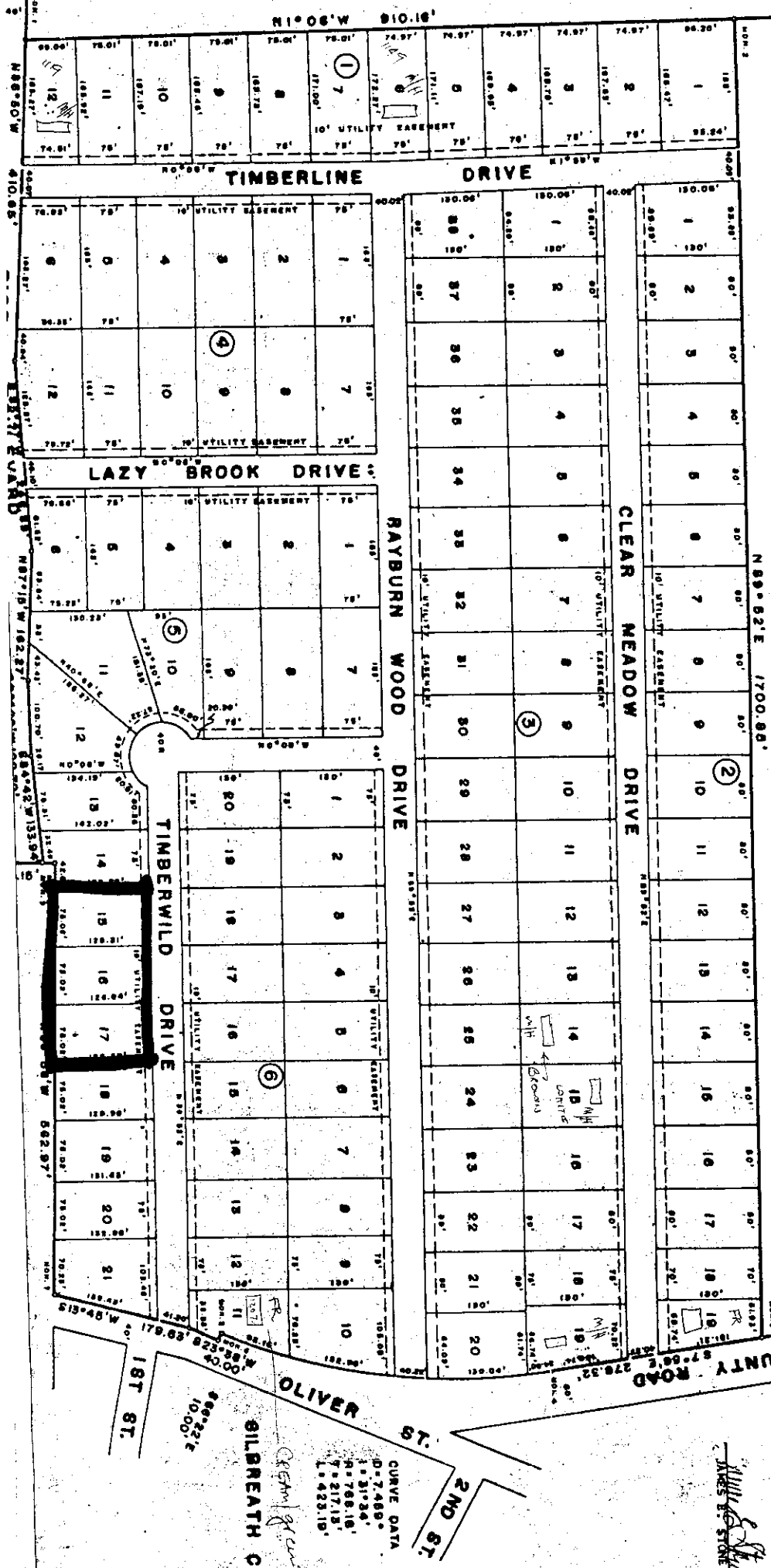

2892

JUL 31 1969

HOPE SKIPPER, CLERK, COUNTY COURT
 MACOGDOCHES COUNTY, TEXAS
 BY *[Signature]*
 NOT THEREFORE, KNOW ALL MEN BY THESE PRESENTS
 THAT WE, WELDON V. ALDERS, JR. AND JAY DO HEREBY ADOPT THIS PLAT DESIGNATING THE DESCRIBED PROPERTY AS RAYBURN WOOD ADDITION SECTION IN MACOGDOCHES COUNTY, TEXAS, AND BY DEDICATE TO THE PUBLIC USE FOREVER ALL ALLEYS, EASEMENTS, PUBLIC SQUARES, LAND IN PUBLIC USE AND OTHER PUBLIC PROPERTY TO THE BASIC RESTRICTIONS, CONDITIONS, COVENANTS AND LIMITATIONS SHOWN THEREON.

WELDON V. ALDERS
 JAMES E. STONE

GILBREATH C
 CURVE DATA
 ID-7480
 R=313.34
 Δ=768.16
 L=217.13
 L=423.10